Organigramm des Jobcenters Lüchow-Dannenberg
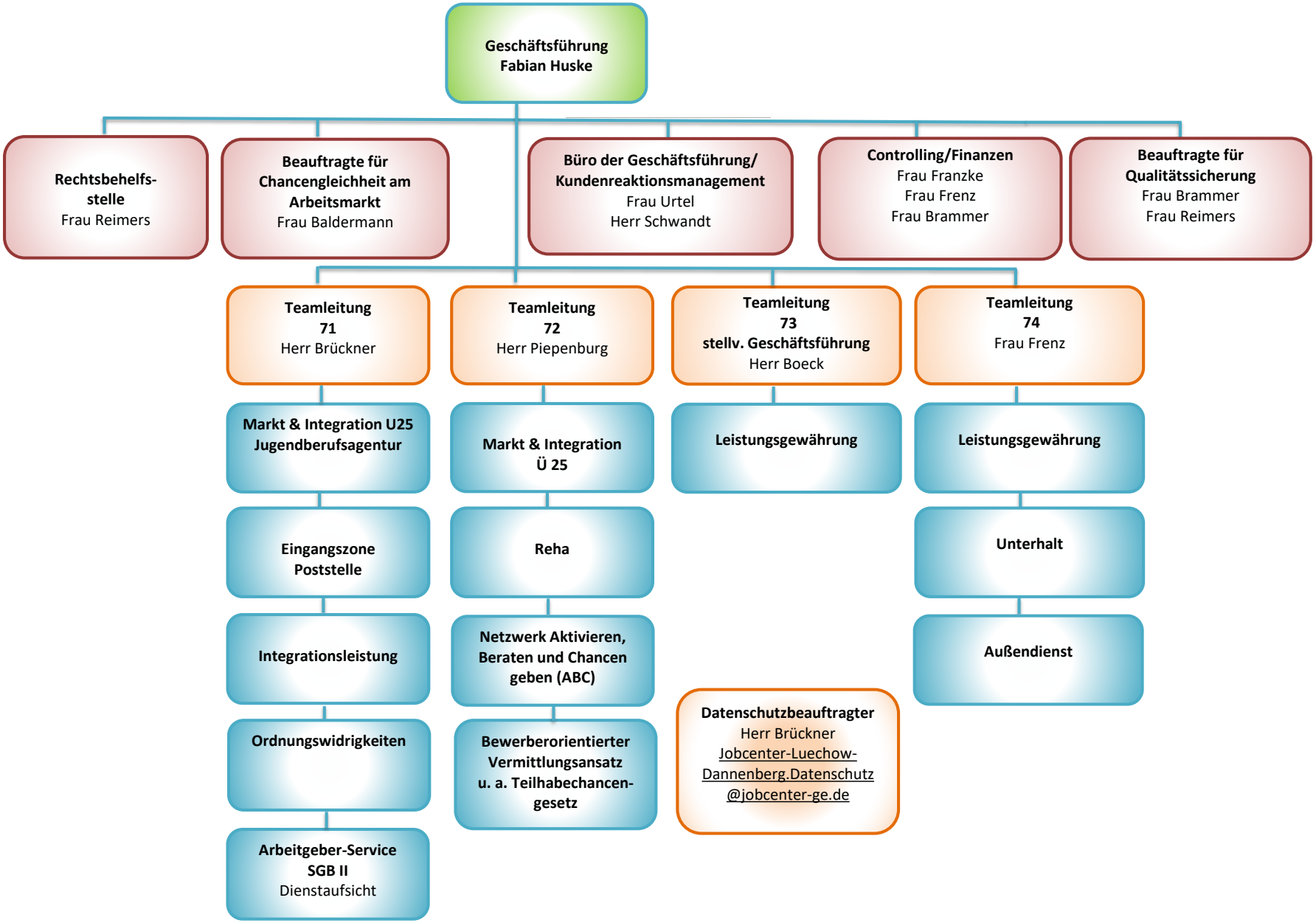
Stand 02.02.2026